



Call for a Web Demo:
877-868-3836
www.vetfm.com
www.infomatrix-usa.com



VetFM 3 Software Features

- Complete front-to-back practice management system
- Patient records with unique 'visit' approach
- 'Intelligent' key-ins ensure accuracy
- Multi-view scheduling that builds clients, patients, visits and line items automatically
- PDF and Excel output
- Highly graphical reminders & forms
- Invoices that communicate to clients!
- Advanced medical records with full SOAP, diagnoses, followups, observations
- Inventory and automated purchase orders
- Complete document management: Store any file format and double-click to launch directly (DICOM etc.) Up to 14 Terrabytes of storage
- Powerful Visual Audit Trail for financial controls
- Client, Patient, Visit notes with alarms
- Easy software updates performed by us!
- Boarding, grooming and kennel management
- 'Groups' feature allow rapid entry of patients/visits for high-volume clients
- Interface to ePetRecords

SEE MORE OVERLEAF



VetFM System Features

- Based on #1 selling FileMaker Pro 11
- Mac OS X Leopard, Snow Leopard & Lion
- Windows XP and Windows 7 ('switchers' only)
- PC and Mac 'mix and match'
- Runs on laptops, desktops, tablet-PCs
- No special server required!
- Supports up to 1000 users per system
- Operates on ethernet or wireless networks
- Easy to manage and configure
- Simple backup (VetFM is only two files!)
- Remote access via the internet

Set Code		
19000	ADR	
19001	Aural Her	
19002	Avian ADI	

Sets link items and procedures automatically in appointments, visits and invoices

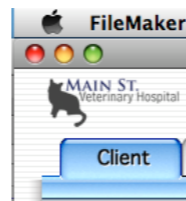

Mac OS

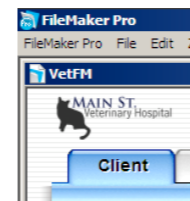

Vista



Windows

VetFM runs Mac OS X (Leopard/Snow Leopard/Lion) and Windows (XP/Windows 7) 'switchers only' including mix and match

Groups feature for tracking complex clients and easily creating patients and visits

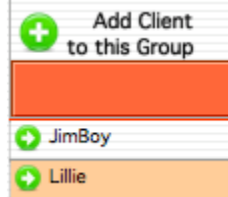

Qty	Unit Price	Min C
1	Unit(s) *	29.15 or

Apply Client Dscnt Yes No

Items contain powerful pricing and cost models and multiple reminders



Important Medical Notice for Tigger

Highly graphical **reminders** and **labels** communicate to clients

Main Street Veterinary

Client Name: Jungemann, Eric

Title: Mr. & Mrs. | Address: 3361 Caballero Ct | City: Placerville, ST CA | Zip: 95661

First Name: Eric | Last Name: Jungemann

Business: | City: Placerville | ST: CA | Zip: 95661

SSN: | Country: | DLN: | Phones: Work: (530) 672-0143 | Mobile: (916) 947-1222 | Home: (530) 671-2231 | Pager: (916) 778-5544

Email: eric@infomatrix-usa.com | Employer: InfoMatrix, LLC

Other Owner: First Name: Janet | Last Name: Bradley-Jungemann | Relationship: Spouse | Employer: Attorney

Miscellaneous Information: Winnie and Rupert should be boarded together.

Pets: 2 | 30114

- Rupert: patient name, Mn sex, Canin species, d.o.b., breed shepard mix, color Black, Active. View Patient
- Winifred: patient name, M sex, Canin species, d.o.b., breed Border Mix, color Black/Brown, Active. View Patient

Initial Visit: First Visit: 10/21/2006 | Last Visit: 04/30/08 | Welcome Pkg Sent: Yes No Do Not Send

Referral(s) by this Client:

Name	First Visit	Gift Sent

Open Visits:

Patient	Date	Charges
Winifred Scheduled	01/30/08	429.68

Office Data: Account # 30114 | HV Client: Yes No | Current: 0.00 | 30 Days: 0.00 | 60 Days: 0.00 | 90 Days: 0.00 | Balance Due: \$0.00 | Held Checks: 44.74

Referral Method: Referred by Relative or Friend | Previous DVM Reason for Leaving: Moved Away

Referral By: Susan Mathews | Print Gift Certificate

Invoice Total: \$429.68

Integrated **Time clock** and reporting

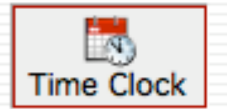

Automatic **Purchasing** and cost management

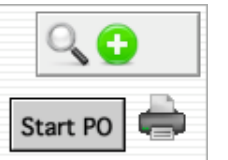

System **Parameters** that are easily managed

Grace Period (days)	10
Interest rate (monthly)	0.015
Minimum Fee	\$2.50

The **Daily** module manages all patients in-house

Schedule Time	Status	View Appt	Invoice
Multi-day	Complete		2107066
6:00 AM	Complete		2107067
9:00 AM	Scheduled		\$
12:00 PM	Scheduled		\$
2:00 PM	Scheduled		\$

Appointments create clients/patients/visits automatically

View	Group
<input checked="" type="checkbox"/>	Boarders
<input checked="" type="checkbox"/>	Providers
<input checked="" type="checkbox"/>	Surgery Cages
<input checked="" type="checkbox"/>	Groomers

Inv #	Acct #	Client Name	Amount
2110341	MK3303	King, Myrna	515.24
2110393	LM4995	Minikus, Linda	44.98
2110422	MS9975	Secor, Monica	52.25
2110447	MS176	Sellon, Mary	34.55
2110451	30284	Sires, Floyd	122.15
2110460	30137	Camarata, Mike	400.15
2110461	JM8186	Meier, Jamie	131.98

Powerful but easy to operate **On-Demand Reporting**

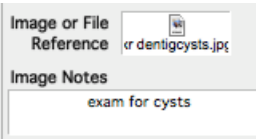

Store unlimited files of any type and double-click to launch from any workstation

View	Re-Opened	RePosted By
<input checked="" type="checkbox"/>	04/30/2008	sam
<input checked="" type="checkbox"/>	05/14/2008	

Visual Audit Trail™ tracks changes to invoices after initial posting

Hold/Bill Date
04/30/2008
05/30/2008

Held Check, Pay Assist and High Volume Client schemes track special situations easily

Proposed Services
Amputation
Inhalation Anesthesia
IV Set Up / Catheter

Estimates and Price Lookup Tool make complex calculations easy



Treatment Tracker® easily accesses all medical records, even from a conversion