



Call for a Web Demo:  
877-868-3836 option 1  
[www.vetfm.com](http://www.vetfm.com)



### VetFM 5.9 Software Features

- Complete front-to-back practice management system
- Patient records with unique 'visit' approach
- Agile reminder schemes that can pass reminders between items
- 'Intelligent' key-ins ensure accuracy
- Multi-view scheduling that creates clients/patients and builds visits, line items and reminders automatically.
- PDF, Excel, vCard, CSV and tab output with powerful on-demand reports
- Highly graphical postcard/letter/email reminders & forms
- Invoices that communicate to clients!
- Advanced medical records with full SOAP, AAHA/AAEP standard diagnoses, followups, observations & configurable history with image display. VetFM is the first software to implement the new AAHA and AAEP standardized diagnostic codes
- Built in dictation with medical dictionary
- Inventory and automated purchase orders
- Complete drag and drop document management that can store any file format and double-click to launch directly (DICOM etc.) as well as export full EMR. Save having to buy a PACS system (big savings!). Single click History export to email including all documents and images
- Lab tracking
- Automatic and manual followups
- Powerful Visual Audit Trail for financial controls
- Client, Patient, Visit notes with alarms and unlimited document storage
- Google Maps integration
- Powerful iOS features for iPhone, iPad or iPod Touch including VetFM Camera Direct (camera directly connected to database to capture photos or movies)
- Easy software updates performed by us! (No CD in the mail)
- Boarding, grooming and kennel management
- 'Groups' feature allow rapid entry of patients/visits for high-volume clients or help track referrals
- Interface to ePetHealth and Healthy Pet Magazine (eReminders, mobile history access)
- Email/text message appointment reminders or interface to phone dialer (PhoneTree)
- Conversions from any practice management system available. Free conversion of clients and items from Quickbooks, AccountEdge or FirstEdge
- SEE MORE OVERLEAF

### VetFM System Features

- Based on #1 selling FileMaker Pro 14 and 15
- Mac OS X El Capitan, Sierra and iOS 10
- iPhone/iPad/iPod Touch VetFM Camera Direct and other features
- Windows 10 (we support Windows for 'switchers' and DR integration)
- Mac and PC 'mix and match'
- Runs on laptops, desktops and iPad
- No special server required (saves money and increases uptime!)
- Supports up to 1000 users per system
- Operates on ethernet or wireless networks (or both)
- Easy to manage and configure
- Simple one-click backup (VetFM is only one file!)
- Storage only limited by disk space!
- Easy remote access from anywhere via the internet
- Web training & video tips included
- Proactive unlimited customer care and diagnostics

Set Code		
19000	ADR	
19001	Aural Her	
19002	Avian ADI	

**Sets** link items and procedures automatically in appointments, visits and invoices

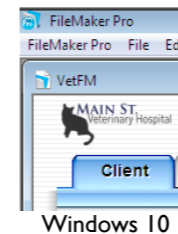
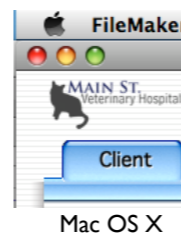

**VetFM** runs **Mac OS X (El Capitan & Sierra)** and **Windows 10** (for DR support and 'switchers only' including mix and match)

**Groups** feature for tracking complex clients, easily creating patients and visits or tracking referrals



Qty	Unit Price	Min C
1	Unit(s) *	29.15 or

Apply Client Dscnt  Yes  No

**Items** that trigger reminders, followups, controlled drug tracking



Important Medical Notice for Tigger

Highly graphical **reminders** and **labels** communicate to clients by postcard, letter or email

**Main Street Veterinary**

Client Name: Jungemann, Eric

Title: Mr. & Mrs.

Address: 3361 Caballero Ct, Placerville, ST CA, Zip 95661

Phone: (530) 672-0143

Mobile: (916) 947-1222

Home: (530) 671-2231

Pager: (916) 778-5544

Pets: 2 (30114)

**Rupert**  
Mn sex: Canin, species: shepard mix, d.o.b.: [blank], color: Black, Active

**Winifred**  
M sex: Canin, species: Border Mix, d.o.b.: [blank], color: Black/Brown, Active

**Office Data**

Account #	30114	HV Client	<input type="radio"/> Yes <input checked="" type="radio"/> No	Current	0.00
Client Status	Active			30 Days	0.00
Office Code	<input type="radio"/> A <input checked="" type="radio"/> B <input type="radio"/> C <input type="radio"/> D	Client Alert		60 Days	0.00
Discount		Dr. Masters only		90 Days	0.00
Chrg Interest	<input checked="" type="radio"/> Yes <input type="radio"/> No			Balance Due	\$0.00
Send Stmt	<input checked="" type="radio"/> Yes <input type="radio"/> No			Held Checks	44.74

Invoice Total: \$429.68

Integrated **Time clock** and reporting

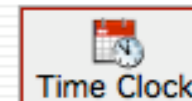

Automatic **Purchasing** and cost management

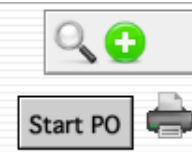

System **Parameters** that are easily managed

Grace Period (days)	10
Interest rate (monthly)	0.015
Minimum Fee	\$2.50

The **Daily** module manages all patients in-house, followups and lab tracking

Schedule Time	Status	View Appt	Invoice
Multi-day	Complete		2107066
6:00 AM	Complete		2107067
9:00 AM	Scheduled		\$
12:00 PM	Scheduled		\$
2:00 PM	Scheduled		\$

**Appointments** create clients/patients/visits automatically

View	Group
<input checked="" type="checkbox"/>	Boards
<input checked="" type="checkbox"/>	Providers
<input checked="" type="checkbox"/>	Surgery Cages
<input checked="" type="checkbox"/>	Groomers

Inv #	Acct #	Client Name	Amount
2110341	MK3303	King, Myrna	515.24
2110393	LM4995	Minikus, Linda	44.98
2110422	MS9975	Secor, Monica	52.25
2110447	MS176	Sellon, Mary	34.55
2110451	30284	Sires, Floyd	122.15
2110460	30137	Camarata, Mike	400.15
2110461	JM8186	Meier, Jamie	131.98

Powerful but easy to operate **On-Demand Reporting**

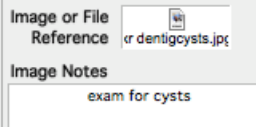

Store unlimited **files** of any type using drag and drop and double-click to launch from any workstation

View	Re-Opened	RePosted By
<input checked="" type="checkbox"/>	04/30/2008	sam
<input checked="" type="checkbox"/>	05/14/2008	

**Visual Audit Trail™** tracks changes to invoices after initial posting

Hold/Bill Date
04/30/2008
05/30/2008

**Held Check, Pay Assist** and **High Volume Client** schemes track special situations easily

Proposed Services
Amputation
Inhalation Anesthesia
IV Set Up / Catheter

**Estimates and Price Lookup Tool** make complex calculations easy

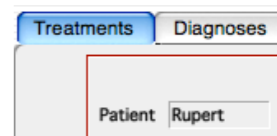

**Treatment Tracker®** easily accesses all medical records, even from a conversion